

UDL Setup for Honeywell Galaxy (Classic, Dimension, Flex and G2 using 485) Using new Remote Manager once installed

1. Login to My Base and then select the site you wish to connect to
2. Click on start UDL, the below details will be displayed

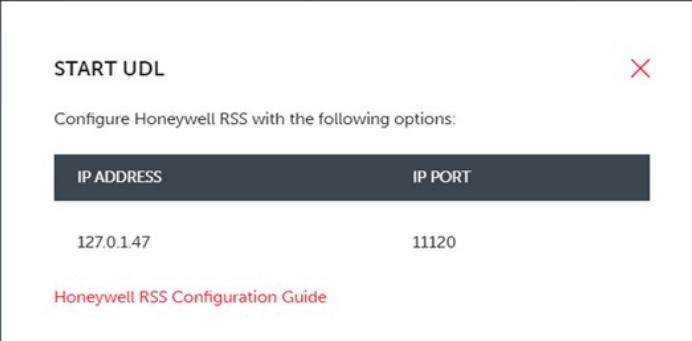

IP ADDRESS	IP PORT
127.0.1.47	11120

[Honeywell RSS Configuration Guide](#)

3. Open RSS and Select new site, transfer the IP and Port number details into RSS, use ARC Connection ID as account number for reference. Press next the relevant parts, See below

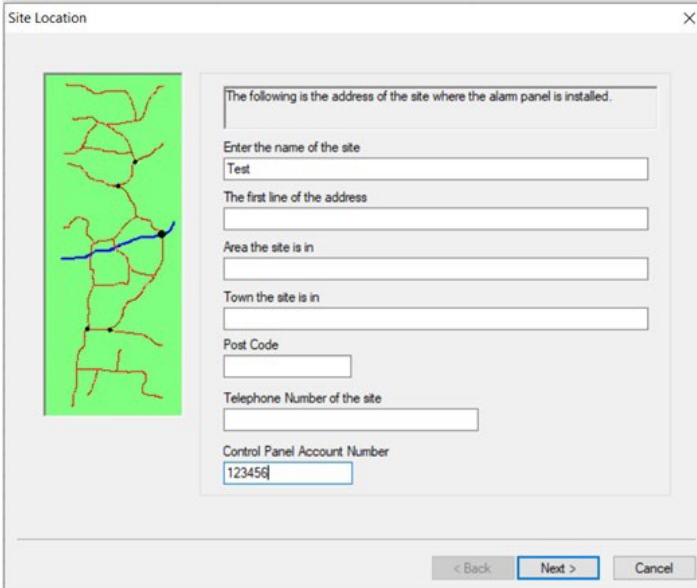

The following is the address of the site where the alarm panel is installed.

Enter the name of the site
Test

The first line of the address

Area the site is in

Town the site is in

Post Code

Telephone Number of the site

Control Panel Account Number
123456

< Back Next > Cancel

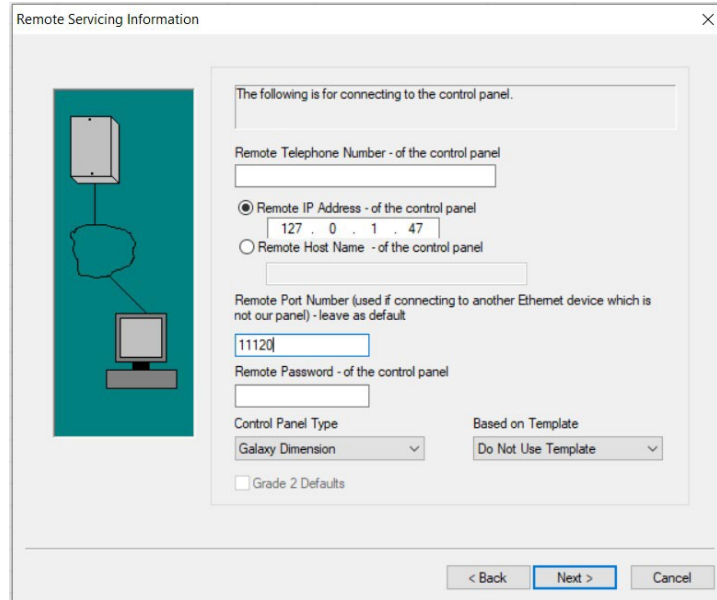

4. Once site saved, open and go to connect setup, set as per below

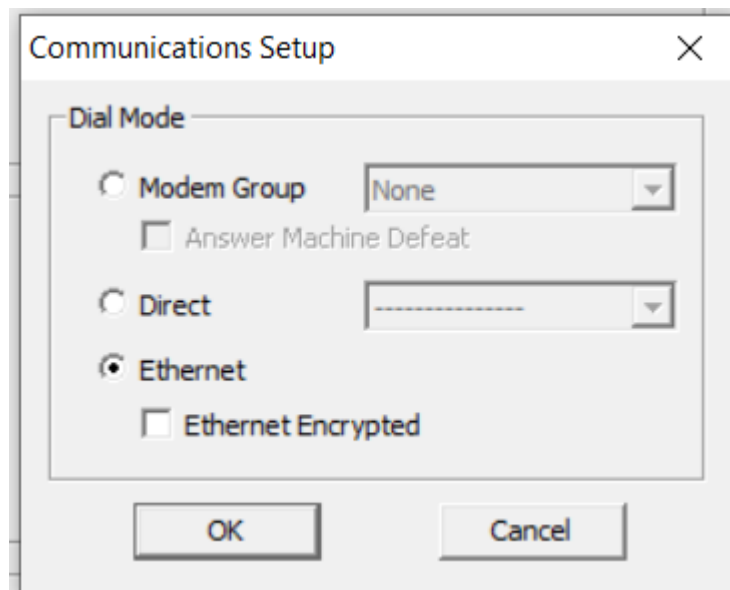

5. Press connect, use as normal